

Law Enforcement and TxDOT Use ONLY

FATAL CMV SCHOOL BUS RAILROAD MAB SUPPLEMENT ACTIVE SCHOOL ZONE

Total Num. Units: 4 Total Num. Prshs.: 1 0 TxDOT Crash ID: 1407240

Texas Peace Officer's Crash Report (Form CR-3 1/1/2010)

Mail to: Texas Department of Transportation, Crash Records, P.O. Box 149349, Austin, TX 79714. Questions? Call (512) 486-5780

Refer to Attached Code Sheet for Numbered Fields

* = These fields are required on all additional sheets submitted for this crash (ex.: additional vehicles, occupants, injured, etc.)

* Crash Date (MM/DD/YYYY) 07/30/2014 * Crash Time (24HRMM) 1555 Case ID 14-0274/14010219 Local Use 1407240

* County Name HIDALGO * City Name DONNA Outside City Limit

In your opinion, did this crash result in at least \$1,000 damage to any one person's property? Yes No Latitude Longitude

ROAD ON WHICH CRASH OCCURRED * 1 Rdwy. Sys. US * Hwy. Num. 83 2 Rdwy Part 1 Block Num. 900 BLK 3 Street Prefix E * Street Name EASTBOUND EXPRESSWAY 83 4 Street Suffix

Crash Occurred on a Private Drive or Road/Private Property/Parking Lot Toll Road/Toll Lane Speed Limit 70 Const. Zone Yes No Workers Present Yes No Street Desc.

INTERSECTING ROAD, OR IF CRASH NOT AT INTERSECTION, NEAREST INTERSECTING ROAD OR REFERENCE MARKER At Int. Yes No 1 Rdwy. Sys. Hwy. Num. 2 Rdwy Part Block Num. 3 Street Prefix Street Name 4 Street Suffix

Distance from Int. or Ref. Marker 1 FT MI 3 Dir. from Int. or Ref. Marker W Reference Marker 876 Street Desc. RRX Num.

Unit Num. 1 5 Unit Desc 1 Parked Vehicle Hit and Run LP State TX LP Num CTC9372 VIN 3 N 1 C N 7 A P 8 D L 8 2 6 2 3 7

Veh. Year 2013 6 Veh. Color WHT Veh. Make NISSAN Veh. Model VERSA 7 Body Style P4 Pol., Fire, EMS on Emergency (Explain in Narrative if checked)

8 DL/D Type 1 DL/D State TX DL/D Num 07172070 9 DL Class C 10 CDL End. 11 DL Rest. DOB (MM/DD/YYYY) 10/17/1983

Address (Street, City, State, ZIP) 450 KING JAMES DR ALAMO TX 78516

Table with columns: Person Num., 12 Prsn. Type, 13 Seat Position, Name: Last, First, Middle, 14 Injury Severity, Age, 15 Ethnicity, 16 Sex, 17 Eject., 18 Restr., 19 Airbag, 20 Helmet, 21 Sol., 22 Alc. Spec., Alc. Result, 23 Drug Spec., 24 Drug Result, 25 Drug Category. Rows for ZAMORA, ALEJANDRO GUADALUPE, ZAMORA, JUDITH ALEJANDRA, ZAMORA, ABIGAIL, ZAMORA, ALEJANDRO JR.

Owner Lessee Owner/Lessee Name & Address JUDITH ALEJANDRA ZAMORA 450 KING JAMES DR ALAMO, TX 78516

Proof of Fin. Resp. Yes No Expired Exempt 26 Fin. Resp. Type 1 Fin. Resp. Name ESURANCE INSURANCE COMPANY Fin. Resp. Num. 4705321

Fin. Resp. Phone Num. 27 Vehicle Damage Rating 1 6 - B D - 1 27 Vehicle Damage Rating 2 - - - - - Vehicle Inventoried Yes No

Towed By Towed To

Unit Num. 2 5 Unit Desc 1 Parked Vehicle Hit and Run LP State MN LP Num 100AVV VIN 1 J 4 G W 6 8 N 9 X C 7 5 9 8 0 1

Veh. Year 1999 6 Veh. Color BLK Veh. Make JEEP Veh. Model GRAND CHEROKEE 7 Body Style SV Pol., Fire, EMS on Emergency (Explain in Narrative if checked)

8 DL/D Type 4 DL/D State DL/D Num 9 DL Class 10 CDL End. 11 DL Rest. DOB (MM/DD/YYYY) 03/24/1983

Address (Street, City, State, ZIP) 1497 S 11TH LOT 2 DONNA TX 78537

Table with columns: Person Num., 12 Prsn. Type, 13 Seat Position, Name: Last, First, Middle, 14 Injury Severity, Age, 15 Ethnicity, 16 Sex, 17 Eject., 18 Restr., 19 Airbag, 20 Helmet, 21 Sol., 22 Alc. Spec., Alc. Result, 23 Drug Spec., 24 Drug Result, 25 Drug Category. Rows for ALANIS, MARIA ANTONIA, TREVINO, MARIA, VEGA, PEDRO HUMBERTO.

Owner Lessee Owner/Lessee Name & Address GRACIELA MORENO 2301 E. MAIN ST ALBERT, MN 56007

Proof of Fin. Resp. Yes No Expired Exempt 26 Fin. Resp. Type Fin. Resp. Name Fin. Resp. Num.

Fin. Resp. Phone Num. 27 Vehicle Damage Rating 1 6 - B L - 5 27 Vehicle Damage Rating 2 1 2 - F D - 1 Vehicle Inventoried Yes No

Towed By CORONADO WRECKER Towed To MILE 11 & F.M 493 DONNA, TX 78537

FATAL CMV SCHOOL BUS RAILROAD MAB SUPPLEMENT ACTIVE SCHOOL ZONE

Total Num. Units 4 Total Num. Prsns. 10 TxDOT Crash ID

Texas Peace Officer's Crash Report (Form CR-3 1/1/2010)

Mail to: Texas Department of Transportation, Crash Records, P.O. Box 149349, Austin, TX 79714. Questions? Call (512) 486-5780

Refer to Attached Code Sheet for Numbered Fields

* = These fields are required on all additional sheets submitted for this crash (ex.: additional vehicles, occupants, injured, etc.).

IDENTIFICATION & LOCATION

* Crash Date (MM/DD/YYYY) 07/30/2014 * Crash Time (24HRMM) 1555 Case ID 14-0274 Local Use 14.07.240

* County Name HIDALGO * City Name DONNA Outside City Limit

In your opinion, did this crash result in at least \$1,000 damage to any one person's property? Yes No Latitude (decimal degrees) Longitude (decimal degrees)

ROAD ON WHICH CRASH OCCURRED

* 1 Rdwy. Sys. US * Hwy. Num. 83 2 Rdwy Part 1 Block Num. 900 BLK 3 Street Prefix E * Street Name EASTBOUND EXPRESSWAY 83 4 Street Suffix

Crash Occurred on a Private Drive or Road/Private Property/Parking Lot Toll Road/Toll Lane Speed Limit 70 Const. Zone Yes No Workers Present Yes No Street Desc.

INTERSECTING ROAD, OR IF CRASH NOT AT INTERSECTION, NEAREST INTERSECTING ROAD OR REFERENCE MARKER

At Int. Yes No 1 Rdwy. Sys. Hwy. Num. 2 Rdwy Part Block Num. 3 Street Prefix Street Name 4 Street Suffix

Distance from Int. or Ref. Marker 1 FT MI 3 Dir. from Int. or Ref. Marker W Reference Marker 875 Street Desc. RRX Num.

Unit Num. 3 5 Unit Desc 1 Parked Vehicle Hit and Run LP State TX LP Num CVV9688 VIN 1 C 6 R R 6 F T 9 E S 2 0 5 6 3 0

Veh. Year 2014 6 Veh. Color BLK Veh. Make DODGE Veh. Model RAM 7 Body Style PK Pol., Fire, EMS on Emergency (Explain in Narrative if checked)

8 DL/ID Type 1 DL/ID State TX DL/ID Num 37185148 9 DL Class A 10 CDL End. 11 DL Rest. R DOB (MM/DD/YYYY) 08/12/1966

Address (Street, City, State, ZIP) 413 N. MIKE CHAPA DR LA VILLA TX 78562

Table with columns: Person Num., 12 Prsn. Type, 13 Seat Position, Name: Last, First, Middle, 14 Injury Severity, Age, 15 Ethnicity, 16 Sex, 17 Eject., 18 Restr., 19 Airbag, 20 Helmet, 21 Sol., 22 Alc. Spec., Alc. Result, 23 Drug Spec., 24 Drug Result, 25 Drug Category. Rows for SERNA, ARTEMIO and GONZALEZ, BALDE SOLIS.

Owner Lessee Lessee Owner/Lessee Name & Address ARTEMIO SERNA 413 N. MIKE CHAPA DR LA VILLA, TX 78562

Proof of Fin. Resp. Yes No Expired Exempt 26 Fin. Resp. Type 1 Fin. Resp. Name PROGRESSIVE COUNTY MUTUAL INSURANCE COMPANY Fin. Resp. Num. 53243784

Fin. Resp. Phone Num. 27 Vehicle Damage Rating 1 6 - V B - 7 27 Vehicle Damage Rating 2 6 - B L - 7 Vehicle Inventoried Yes No

Towed By RUDY'S WRECKER SERVICE Towed To 106 S. 5TH STREET DONNA, TX 78537

Unit Num. 4 5 Unit Desc 1 Parked Vehicle Hit and Run LP State TX LP Num 1061937 VIN 4 U Z A A C D U 3 9 C A D 6 0 4 4

Veh. Year 2009 6 Veh. Color ORG Veh. Make FREIGHT LINER Veh. Model 7 Body Style BU Pol., Fire, EMS on Emergency (Explain in Narrative if checked)

8 DL/ID Type 2 DL/ID State TX DL/ID Num 16382208 9 DL Class A 10 CDL End. SNPT 11 DL Rest. DOB (MM/DD/YYYY) 10/28/1969

Address (Street, City, State, ZIP) 1217 OVALLES ST WESLACO TX 78596

Table with columns: Person Num., 12 Prsn. Type, 13 Seat Position, Name: Last, First, Middle, 14 Injury Severity, Age, 15 Ethnicity, 16 Sex, 17 Eject., 18 Restr., 19 Airbag, 20 Helmet, 21 Sol., 22 Alc. Spec., Alc. Result, 23 Drug Spec., 24 Drug Result, 25 Drug Category. Row for TREJO, ERNESTO.

Owner Lessee Lessee Owner/Lessee Name & Address LOWER RIO GRANDE VALLEY DEVELOPMENT COUNCIL 311 NORTH 15TH STREET MCALLEN, TX 78501

Proof of Fin. Resp. Yes No Expired Exempt 26 Fin. Resp. Type 1 Fin. Resp. Name GOVERNMENT VEHICLE Fin. Resp. Num.

Fin. Resp. Phone Num. 18005376655 27 Vehicle Damage Rating 1 1 2 - F D - 7 27 Vehicle Damage Rating 2 Vehicle Inventoried Yes No

Towed By APOLLO WRECKER Towed To 93 E. BUSINESS 83 ALAMO, TX 78516

VEHICLE, DRIVER, & PERSONS

17-01-240

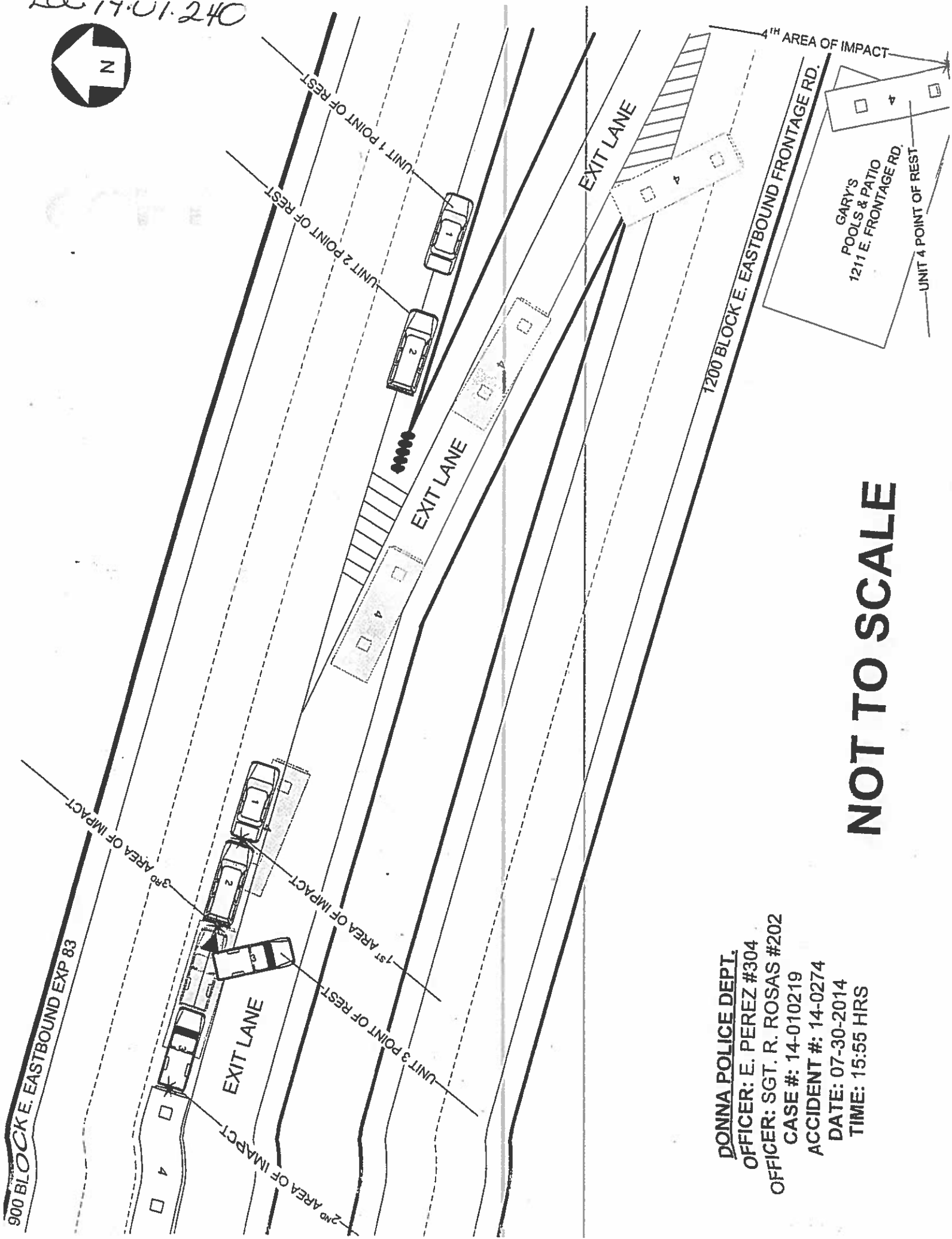

NOT TO SCALE

DONNA POLICE DEPT.
OFFICER: E. PEREZ #304
OFFICER: SGT. R. ROSAS #202
CASE #: 14-010219
ACCIDENT #: 14-0274
DATE: 07-30-2014
TIME: 15:55 HRS

Case ID 14-0274

TxDOT Crash ID

Unit Num.	Prsn. Num.	Taken To	Taken By	Date of Death (MM/DD/YYYY)	Time of Death (24HRMM)
2	1	KNAPP MEDICAL CENTER, WESLACO, TX	STAR EMS		
2	2	KNAPP MEDICAL CENTER, WESLACO, TX	STAR EMS		
2	3	KNAPP MEDICAL CENTER, WESLACO, TX	STAR EMS		

Unit Num.	Prsn. Num.	Charge	Citation/Reference Num.

Damaged Property Other Than Vehicles	Owner's Name	Owner's Address
EXTERIOR BUSINESS SIGN AND FLAG STANDS	CARLOS OSIEL ORDONEZ	1205 E EASTBOUND EXPRESSWAY 83 DONNA TX 78537
DAMAGE TO BLACKTOP AND CONCRETE MEDIAN	TEXAS DEPARTMENT OF TRANSPORTATION	521 W. FERGUSON RD. PHARR TX 78577

Unit Num.	<input type="checkbox"/> 10,001+ LBS.	<input type="checkbox"/> TRANSPORTING HAZARDOUS MATERIAL	<input type="checkbox"/> 9+ CAPACITY	28 Veh. Oper.	29 Carrier ID Type	Carrier ID Num.
Carrier's Corp. Name			Carrier's Primary Addr.			
30 Rdwy. Access	31 Veh. Type	<input type="checkbox"/> RGWW <input type="checkbox"/> GVWR	HazMat Released	<input type="checkbox"/> Yes <input type="checkbox"/> No	32 HazMat Class Num.	HazMat ID Num.
33 Cargo Body Style	Trailer 1 Unit Num.	<input type="checkbox"/> RGWW <input type="checkbox"/> GVWR	34 Trlr. Type	Trailer 2 Unit Num.	<input type="checkbox"/> RGWW <input type="checkbox"/> GVWR	34 Trlr. Type
Sequence Of Events	35 Seq. 1	35 Seq. 2	35 Seq. 3	35 Seq. 4	Total Num. Axles	Total Num. Tires

36 Contributing Factors (Investigator's Opinion)				36 Vehicle Defects (Investigator's Opinion)				Environmental and Roadway Conditions						
Unit Num.	Contributing	May Have Contrib.		Contributing	May Have Contrib.			38 Weather Cond.	39 Light Cond.	40 Entering Roads	41 Roadway Type	42 Roadway Alignment	43 Surface Condition	44 Traffic Control
1								1	1	97	4	1	1	17
2	22													

Investigator's Narrative Opinion of What Happened
 (Attach Additional Sheets If Necessary)

UNITS 1, 2, 3, AND 4 WERE ALL TRAVELLING EASTBOUND AT THE 900 BLOCK OF EAST U.S. EXPRESSWAY 83 IN THE OUTER LANE. EASTBOUND TRAFFIC BEGAN TO SLOW DOWN TO AVOID DEBRIS ON THE ROADWAY.

ACCORDING TO THE DRIVER OF UNIT 1, HE SLOWED DOWN DUE TO THE DEBRIS, UNIT 2 FAILED TO CONTROL ITS SPEED THUS STRIKING UNIT 1 ON ITS REAR BUMPER. ACCORDING TO THE DRIVERS OF UNIT 2 AND 1, THEY BEGAN TO PULL OVER. ACCORDING TO THE DRIVER OF UNIT 2, SHE FELT A REAR IMPACT.

ACCORDING TO WITNESSES, UNIT 3 SLOWED DOWN DUE TO UNIT 2 SLOWING DOWN, WHEN UNIT 4 STRUCK UNIT 3 FROM BEHIND PUSHING UNIT 3 INTO UNIT 2, UNIT 3 WAS PUSHED OFF IN TO THE EXIT LANE UNIT 4 CONTINUED TRAVELLING ON THE OUTER LANE THUS STRIKING UNIT 2 ON ITS REAR. UNIT 4 VEERED OFF THE EXIT RAMP STRIKING UTILITY POLES AND PRIVATE PROPERTY COMING TO A REST AT THE 1200 BLOCK OF EAST FRONTAGE.

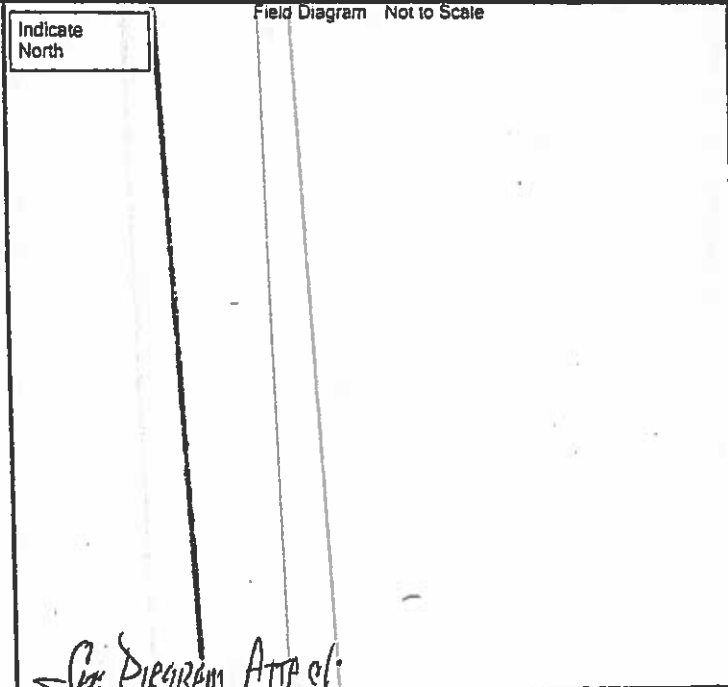

Notified (RMM)	1 5 5 5	How Notified	RADIO	Time Arrived (24HRMM)	1 5 5 7	Report Date (MM/DD/YYYY)	0 7 / 3 0 / 2 0 1 4
Investigator Name (Printed)	ERIC PEREZ			ID Num.	304		
District/Area	TX 1 0 8 0 2 0 0			District/Area	Z O N E 2		
* Agency 1 - DONNA PD							

Case ID 14-0274

TxDOT Crash ID

Unit Num.	Prsn. Num.	Taken To	Taken By	Date of Death (MM/DD/YYYY)	Time of Death (24HRMM)
3	1	KNAPP MEDICAL CENTER, WESLACO, TX	STAR EMS		
3	2	CEBALLOS FUNERAL HOME(COUNTY MORGUE), MCALLEN, TX	ELITE TRANSPORT SERVICES	07/30/2014	1722
4	1	KNAPP MEDICAL CENTER, WESLACO, TX	STAR EMS		

Unit Num.	Prsn. Num.	Charge	Citation/Reference Num.

Damaged Property Other Than Vehicles	Owner's Name	Owner's Address
DAMAGE TO LARGE EXTERIOR DISPLAYED MERCHANDISE	GARY'S POOL & PATIO STORE	1211 E EXPRESSWAY 83 DONNA TX 78537

Unit Num. 4	<input checked="" type="checkbox"/> 10,001+ LBS. <input type="checkbox"/> TRANSPORTING HAZARDOUS MATERIAL	<input checked="" type="checkbox"/> 9+ CAPACITY	28 Veh. Oper. 4	29 Carrier ID Type 96	Carrier ID Num.
Carrier's Corp. Name		Carrier's Primary Addr.			
30 Rdwy. Access 1	31 Veh. Type 4	RGVW GVWR 22600	HazMat Released <input checked="" type="checkbox"/> No	32 HazMat Class Num.	HazMat ID Num.
33 Cargo Body Style 2	Trailer 1 Unit Num.	RGVW GVWR	34 Trlr. Type	Trailer 2 Unit Num.	RGVW GVWR
Sequence Of Events 35 Seq. 1	13	35 Seq. 2	1	35 Seq. 3	18
				35 Seq. 4	
				Total Num. Axles	2
				Total Num. Tires	6

36 Contributing Factors (Investigator's Opinion)				36 Vehicle Defects (Investigator's Opinion)				Environmental and Roadway Conditions						
Unit Num.	Contributing	May Have Contrib.		Contributing	May Have Contrib.			38 Weather Cond.	39 Light Cond.	40 Entering Roads	41 Roadway Type	42 Roadway Alignment	43 Surface Condition	44 Traffic Control
3														
4	22			20				1	1	97	4	1	1	17

Investigator's Narrative Opinion of What Happened
(Attach Additional Sheets if Necessary)

UNITS 1, 2, 3, AND 4 WERE ALL TRAVELLING EASTBOUND AT THE 900 BLOCK OF EAST U.S. EXPRESSWAY 83 IN THE OUTER LANE. EASTBOUND TRAFFIC BEGAN TO SLOW DOWN TO AVOID DEBRIS ON THE ROADWAY.

ACCORDING TO THE DRIVER OF UNIT 1, HE SLOWED DOWN DUE TO THE DEBRIS, UNIT 2 FAILED TO CONTROL ITS SPEED THUS STRIKING UNIT 1 ON ITS REAR BUMPER. ACCORDING TO THE DRIVERS OF UNIT 2 AND 1, THEY BEGAN TO PULL OVER. ACCORDING TO THE DRIVER OF UNIT 2, SHE FELT REAR IMPACT.

ACCORDING TO WITNESSES, UNIT 3 SLOWED DOWN DUE TO UNIT 2 SLOWING DOWN, WHEN UNIT 4 STRUCK UNIT 3 FROM BEHIND PUSHING UNIT 3 INTO UNIT 2, UNIT 3 WAS PUSHED OFF IN TO THE EXIT LANE UNIT 4 CONTINUED TRAVELLING ON THE OUTER LANE THUS STRIKING UNIT 2 ON ITS REAR. UNIT 4 VEERED OFF THE EXIT RAMP STRIKING UTILITY POLES AND PRIVATE PROPERTY COMING TO A REST AT THE 1200 BLOCK OF EAST FRONTAGE.

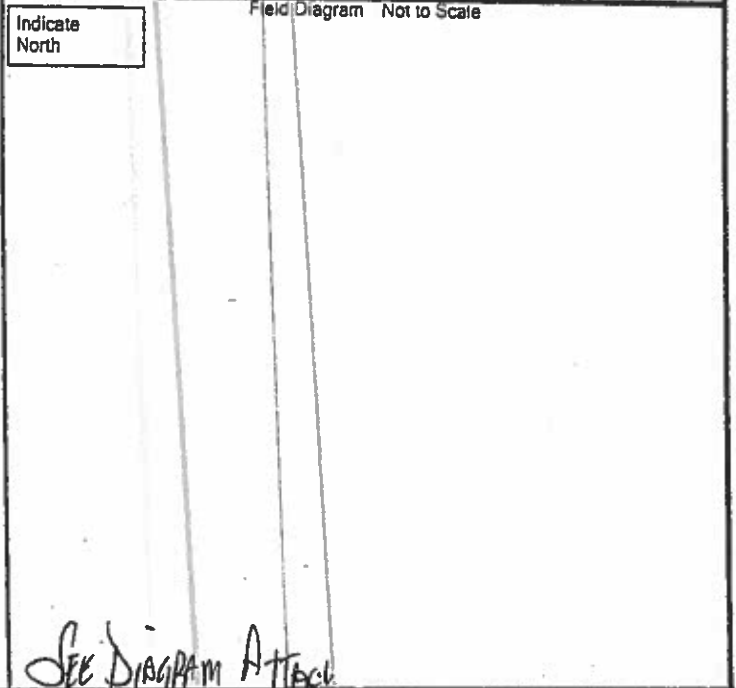

SEE DIAGRAM ATTACHED

Notified RMM 1555	How Notified RADIO	Time Arrived (24HRMM) 1657	Report Date (MM/DD/YYYY) 07/30/2014
Investigator Name (Printed) ERIC PEREZ	ID Num. 304		
T X 1080200	*Agency 1 - DONNA PD	District/Area ZONE 2	

17-01-270

Accident # 14-0274

WITNESS: ABRAHAM ROBLEDO/ PH:(956)622-1807

LOCATION AT TIME OF ACCIDENT: TRAVELLING EASTBOUND ON THE
INSIDE LANE PARALLEL TO THE VEHICLES INVOLVED.

WITNESS: ANGELINA RAMIREZ/ PH:(956)314-2824